

***NEBRASKA
TEXAS
LONGHORN
ASSOCIATION
SALE***



**Saturday MAY 18, 2019
10:00 a.m.**

**Beatrice Livestock Auction
3320 North 6th Street
BEATRICE, NEBRASKA
East side of North 6th/Hwy 77
Sale Barn (402)239-8741**

WELCOME LONGHORN FRIENDS!

Welcome to the 38th annual Nebraska Texas Longhorn Association Sale. First, we would like to remember three Lifetime NTLA members that have passed recently-Dick Robbins from Anchor D, MaryAnn Long from 7LS Longhorns and Rod Lind from TEX Longhorns, they will be greatly missed.

The NTLA is proud to offer you a fine lineup of Texas Longhorn cattle. We have a nice variety and selection for you, to include futurity heifers, cows, and bulls. Thank you to all the consignors for sending some of your best cattle here. We have several first time consignors to our sale and for that we are grateful. We thank you all for taking time to look over these beautiful longhorns.

We are excited about our new location and allowing Hired Hand to feature our cattle on their website. We hope both of these will be a convenience for you. Along with that, we will always be here to help you with your hauling needs.

Our Host Hotel is the Holiday Inn & Suites. Be sure to call with your reservation by May 11 and ask for the Longhorn Sale Rate. An awesome buffet will be set up for dinner Friday night for only \$15. If you go away hungry it will be your own fault. A cash bar will also be set up for the night while we socialize.

We will hold our Silent Auction Saturday morning so come early as it is over at sale time.

We hope you will join us May 17 & 18. We look forward to visiting with you! If you can't attend please bid online-hiredhandlive.com.

Feel free to contact us about the sale- 402.719.7317, 402.580.0209, 402.580.3673.

N.T.L.A. Sale Staff

Internet Viewing & Bidding courtesy of Hired Hand Live, a Product of Hired Hand Software, www.HiredHandLive.com

Go to www.HiredHandLive.com and follow the prompts to either log in (if you've used our system before) or become a registered bidder.

We recommend using the internet browsers Chrome or Firefox, not Safari.

Bidders are required to register for each sale they wish to participate in. Viewers are not.

A credit card is required for online verification but will not be billed. Upon notification that you've placed a winning bid on an animal the sale will invoice you with mailing instructions for payment by check, wire transfer or money order.

You can place absentee and max bids if you are unable to be online live during the sale. These bids are NOT seen by anyone other than Hired Hand staff and are placed automatically by our system to purchase the animal at the lowest price possible for you.

To also join Hired Hand's Mobile Marketing list and receive text updates of sale prices and buyers please text "2244.websites" to the number "77948."

There is no fee to participate and no buyer's premium. Buyers are responsible for coordinating their own hauling.

All terms and conditions listed in the sale catalog apply to on-line bidding.

Contact Jaymie Feldmann, Hired Hand Software, for additional assistance: 319-239-2662 or jaymie@hiredhandsoftware.com.

SCHEDULE OF EVENTS

FRIDAY MAY 11

Please R.S.V.P. 402.580.3673 before or by today for buffet reservations on Friday May 17.

FRIDAY MAY 17

Noon-5:30 p.m. Cattle Arrive unless other arrangements are made-402.580.3673

6:00 p.m. Cash Bar-Holiday Inn & Suites

7:00 p.m. Buffet dinner Holiday Inn

SATURDAY MAY 18

8:00 a.m. Sale barn café open for light breakfast & Lunch

8:00 a.m. to 10:00 a.m. Cattle Viewing

8:00 a.m. to 10:00 a.m. Silent Auction

10:00 a.m. Cattle sale begins

Non Catalog sale follows

AUCTIONEER: Bill Sayre, Brookfield, MO

SALE DAY PHONES:

Sale Barn 402.239.8741

Chelsey Georges 402.580.3140

Cully Sila 402.366.1158

HOST HOTEL

Holiday Inn & Suites

4005 N 6th, 402.228.7000

REGISTERED LONGHORN RAFFLE

REGISTERED LONGHORN HEIFER CALF

GRATIOUSLY DONATED BY:

Betty McCutchan & Les & Charlene Lautenschlager

Thank you for your generous donation!

1st: Hfr calf, 2nd: \$200., 3rd: \$100., 4th: \$50.

TICKETS: \$2. each, 3 for \$5. or a book for \$10.

NEED NOT BE PRESENT TO WIN.

Drawing to be held at the 2019 Nebraska State Fair World Qualifying Longhorn Show.

25% of proceeds to be donated to the Youth Program

Nebraska Texas Longhorn Breeders of Tomorrow

SILENT AUCTION 8—10 a.m.

Thank you in advance for your donations!

CONSIGNORS

Adam & Sons

3509 Wendell Dr. Hastings, NE 68901
Adamranch.com,
402.984.6044
1,3,6,8,10,12,13,14,20,27,28,39,45,46

Anders Longhorns

P.O. Box 455, Crawford, NE 69339
308.665.2457
62

Belina Longhorns/Clark & Carmen Belina

1616 Road 14, Howells, NE 68641
402.720.1230
47,48,84

Del-Vic/Delwin & Vicki Smeal

420 Hwy 79, Scribner, NE 68057
delvic@skyww.net 402.568.2407
23,59,60

Damrow Longhorns

11900 S 12, Roca, NE 68430
402.580.0209, 402.580.3140,402.580.3673
15,19,55,86

Ehrisman Longhorns

1052 River Rd, Beemer, NE 68716
402.528.3548
33,41,42

IM Bar Longhorns

P.O. Box 608 Big Horn, WY 82833
kristopherjohnson1995@gmail.com
307.751.8867
54,63,64

Ketelsen Longhorns/Jeff & Sylvia Ketelsen

4501 S 1st, Norfolk, NE 68701
jaketelsen@hotmail.com
402.649.5272
11,34,35,52,53,69,75,76,87

DK Longhorn Ranch/Darwyn Klarenbeek

1964 Fir Ave. Rock Rapids, IA 51246
www.dklonghornranch.com
605.201.6206
18,21,25,26

Les & Charlene Lautenschlager

P.O. Box 11, Palmer, NE 68864
308.894.3066
83

Dusty Leonard

942 Deer Trail Rd, Marysville, KS 66508
7dlonghorns.com; 7dlonghorns@gmail.com
785.427.6124
77,78

Lazy JL Longhorns/Jerry & Gretchen Lotspeich

1753 W. Belmont, Crawford, NE 69339
lazyjl ranch@yahoo.com; lazyjllonghorns.weebly.com
308.760.3661
24,40,70

Lutt Longhorns

85603 579th Ave, Wayne, NE 68787
mike@countrynursery.net; www.luttlonghorns.com
402.375.8522
61,71,72

THANK YOU FOR YOUR CONSIGNMENTS!!

CONSIGNORS

Bella McCutchan

Hastings, NE
402.984.5073
98

McCutchan Farms/William McCutchan

3663 Rd U, Nelson, NE 68961
402.984.5073
2,5,9,16,92,93,94,101

McIntyre Ranches

Wolbach, Ne
tejas@mcintyreranches.com; www.mcintyreranches.com
308.750.8384
29,30,43,44

Little Creek Longhorns/Bruce, Brandi Scheer

21281 Co Rd 20, Arlington, NE 68002
littlecreeklonghorns@gmail.com
402.478.4322
31,32,99,100

Schlecht Longhorns/Paul & Taylor Schlecht

405 8th St, Scribner, NE 68057
402.720.9000
85

Lucas Seger

47749 873rd, Atkinson, NE 68713
L.seger94@gmail.com
402.340.3337
56,90,91,96

Todd & Julie Seger

47749 873rd, Atkinson, NE 68713
segersons@live.com
402.340.8539
95

Sherwood Cattle Co./Greg Sherwood

1105 E US Hwy Y136, Albany, MO 64402
www.sherwoodcattleco.com
402.694.9349
7

Cully & Lita Sila

55554 831 Rd, Madison, NE 68748
402.366.1158
51,65,66

CruzminiLonghorns/Barb Sipherd

23845 205th St, Crescent, IA 51526
dsipherd@aol.com; www.cruzminilonghorns
712.310.6028
67,68,81,82

Art (Sonny) Smith

2310 Country Rd, Gering, NE 68934
Mary_lynn_smith@hotmail.com
308.641.1931
22,37,38,49,50,57,58,73,74,79,80

Pine Crest

P.O.Box 222, Norfolk NE 68702
402.841.8458
4,36,88,89,102

Shady Creek Longhorns/Dean & Jill Wagner

P.O. Box 401, 87140 Hwy , Creighton, NE, 68729
402.358.5471
17,97

THANK YOU FOR YOUR CONSIGNMENTS!!

RJF XCELERATOR
WS AMAZON X TEXANA VAN HORNE
Owned by Big Valley Longhorns

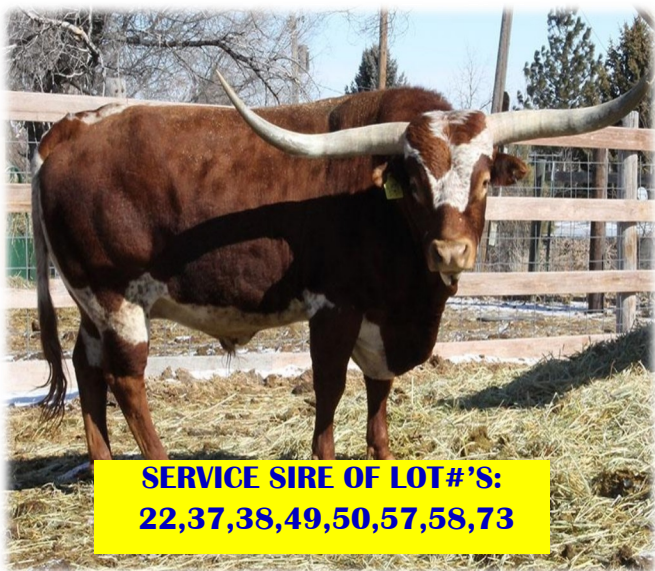

SERVICE SIRE OF LOT#’S:
22,37,38,49,50,57,58,73

MERCEDES BENZ
RJL RESPECT THE WAY X MCLAREN SLR DUST
Owned by Big Valley Longhorns



SIRE OF DOMINIQUE LOT 57 & VAL LOT 58
SERVICE SIRE OF JUST A BUNNY HOP LOT 79

ART (SONNY) SMITH
GERING, NE
Mary_lynn_smith@hotmail.com
(308)641-1931

LAZY JL LONGHORNS
JERRY & GRETCHEN LOTSPEICH
1753 W BELMONT
CRAWFORD NE 69339
308-760-3661
lazyjllonghorns.weebly.com

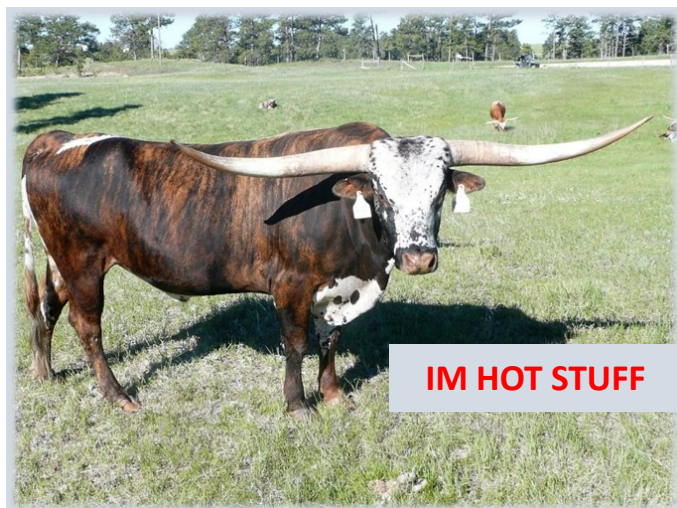
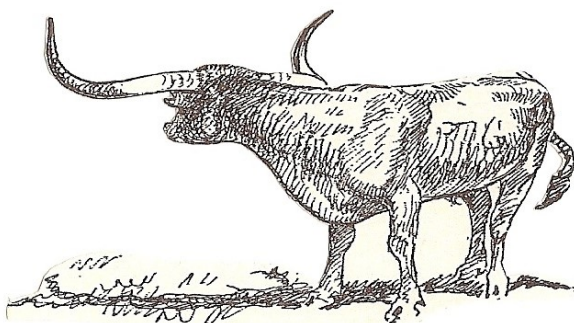

Damrow Longhorns

Rodger and Bonnie



Chelsey and Justin Georges

Allison and Eric Wiczorek

Since 1981

Registered cattle

Lean Beef

Roca, NE

Ranch 402-328-8635 Bonnie 402-580-3673 Chelsey 402-580-3140 Justin 402-580-0209

Saltillo Sanddollar Agie- Sanddollar Precisionist x Popo Agie

Belfast- Super Fast x Saltillo Clarabelle



◆ Sire to LOT 19

◆ Service

◆ Service Sire to

Sire

LOT 55 & LOT 86

to

LOT 86

LITTLE CREEK LONGHORNS

402-478-4322



Bruce & Brandi
Scheer

LIKE US ON



21281
Co. Rd. 20
Arlington, NE
68002

littlecreeklonghorns@gmail.com

APPLICATION FOR MEMBERSHIP

NEBRASKA TEXAS LONGHORN ASSOCIATION

Name _____

Ranch Name _____

Address _____

City _____ ST _____ Zip _____

Ranch Phone _____ Cell _____

Email _____

Website _____

Lifetime \$150. _____ Date Paid _____

Active \$15. _____ Date Paid _____

Associate \$10 _____ Date Paid _____

Junior \$5. _____ Date Paid _____

Treasurer: Chelsey Georges, 11800 S 12th, Roca, NE 68430

**ADAM
& SONS**

402-984-6044

Adamranch.com

Raising longhorns in Nebraska since 1981



Super Fast

**Super Bowl x Not So Fast by Not Gunna
83" TTT**



Linchpin

**Commander EOT x EOT Outback Bladra by
Boomerang**

81" TTT



Flair All Over

**Lots of Flair by Jamakizm x Glad Hander
58" at 19 months**

To support NTLA, we are bringing some of our very best young cows to the sale. These cows have raised good calves and will have a calf at side or be bred back. Most of them are by Super Fast or Linchpin, which are both fantastic bulls that have done a great job for us. The two year olds were bred to Flair All Over, who is our rising star. These are cows that we would gladly keep in our herd. We hope you like them. Bid with confidence.

Satisfaction guaranteed!

Adam & Sons

HERSHEY'S KISS

FH1-1



ITLA: 276393

PH: 678 **DOB:** 3/15/17

Exposed To: Flair All Over from 7/1/18 -9/15/18.

Comments: OCV'd. If you're looking for a well - built black heifer bred to a colorful, big horned bull, this is your heifer. We did all the work developing her and getting her bred. You just need to enjoy the next decade of productivity. Very gentle. Bred to Flair All Over for a spring calf. 40" on 11-1-18.

Adam & Sons

RIVER WILD { BIG VALLEY
RIVER QUEEN 29

DOMINOS COCOA BEAN { NIGHT TRAIL
BLACK LACE 12/1

Sold for \$ _____

MCCUTCHAN FARMS 6

FH1-2



TLBAA: CI315187

PH: 517 **DOB:** 7/13/17

Exposed To: NOT EXPOSED

Comments: OCV'd. Nice heifer. Good start of horn growth & colorful. Has Wyoming WarPaint blood lines and Texas CowCatcher Blood Lines. Ready for your bull.

McCutchan Farms

ANDERS MASTERS D'LYTE { JET MASTER BLACK ANDERS
HORSE SHOE'S D'LYTE

MISS MYSTIQUE WARMAX { WARMAX 1
WMC MYSTIQUE 7

Sold for \$ _____

GEE WHIZ

FH1-3



ITLA: 276867

PH: 712 **DOB:** 4/6/17

Exposed To: Flair All Over from 7/1/18 -9/15/18.

Comments: OCV'd. If you're looking for a big horned, medium-framed pet, this is your heifer. Guaranteed not to eat as much as a bigger cow. Her sire's dam is one of the longest horned cows in the breed. Very gentle & likes to be hand fed. She should be well over 50" at age 2. She was 47" on 11-1-18.

Adam & Sons

JBR NET WORTH { CV COWBOY CASANOVA
ETERNAL DIAMOND

T BAR W TOP WHIZ { SDR SPARTACUS
TEEPEE TOP

Sold for \$ _____

JSK ODONNA

FH1-4



TLBAA: CI305885

PH: 72 DOB: 7/12/17

Exposed To: NOT EXPOSED

Comments: OCV'd. A long and tall heifer. She has cow written all over her. The weather did not cooperate when taking these pictures.

Pine Crest

MY PAYCHECK { COWBOY CHEX
WF CINNAMON

ROYAL ICE { HUNTS EMPERORS MONARCH
DV ICE T FROSTY

Sold for \$ _____

MCCUTCHANFARMS7

FH1-5



TLBAA: CI315186

PH: 617 DOB: 9/3/17

Exposed To: NOT EXPOSED

Comments: OCV'd. This heifer goes back to the first cow my son Joe raised -Toyota. A really nice heifer that is ready for your bull.

McCutchan Farms

ANDERS MASTERS D'LYTE { JET MASTER BLACK ANDERS
HORSE SHOE'S D'LYTE

MISSTOYOTASALTILLO7713 { SALTILLO GUNNA 902
TOYOTA

Sold for \$ _____

VICTORY PIN

FH1-6



ITLA: 276372

PH: 72 DOB: 4/7/17

Exposed To: Flair All Over from 6/15/18 -8/15/18.

Comments: OCV'd. We're bringing top quality cattle to this sale. Here is one of our best Linchpin hfrs out of a great Clear Win cow. She has great brindle color & lots of flat horn. Most of the Linchpin hfrs reach 60" as 2 yr olds & she is well on her way. Bred to our exciting new herd sire. Enjoy her! 46" on 11-1-18.

Adam & Sons

LINCHPIN EOT 11/12 { COMMANDER EOT 14/10
EOT OUTBACK BLADRA 823

CLEAR VICTORY { CLEAR WIN
VICTORY MARKER

Sold for \$ _____

FIREFLY ST

FH1-7



TLBAA: CI306266
PH: 702 DOB: 5/11/17
Exposed To: Stallone ST from 7/7/18 -5/18/19.
Comments: OCV'd. This is a very colorful heifer. She is due to calve around sale time to our outstanding young bull Stalone ST.

Sherwood Cattle Co.

BLACK HAWK { TOP CALIBER
SHEEZA TOP MODEL
SWEET WATER ST 52 { WOODROW ST
7LS BOBBI'S BEST

Sold for \$ _____

LINCH GIRL

FH1-8



ITLA: 276375
PH: 70/7 DOB: 5/1/17
Exposed To: Flair All Over from 6/15/18 -8/15/18.
Comments: OCV'd. Oh to be young & bred to a good bull. Life is good for Linch-Girl. She's out of a big horned Super Fast daughter & by the great Linch-pin. She'll become a pretty blue roan with wide, dark horns. Bred to our colorful, big horned, big bodied new bull Flair All Over for a spring calf. 40" on 11/1/18.

Adam & Sons

LINCHPIN EOT 11/12 { COMMANDERS EOT 14/10HL
EOT OUTBACK BLADRA 823
SUPER JODY { SUPER FAST
FOUR BEAUTY 202

Sold for \$ _____

MCCUTCHAN FARMS 8

FH1-9



TLBAA: CI315185
PH: 717 DOB: 12/23/17
Exposed To: NOTEXPOSED
Comments: NOT OCV'd.
A nice young heifer that goes back to Contour 63 and Cleo 999 which goes back to Texas CowCatcher, Sidekick and Bold Ruler.

McCutchan Farms

ANDERS MASTERS D'LYTE { JET MASTER BLACK ANDERS
HORSE SHOE'S D'LYTE
MYSTIQUES SUNDANCER TEX { SAND TEX 911 SUNDANCER
MYSTIQUE 7

Sold for \$ _____

DELI LADY

FH1-10



Adam & Sons

ITLA: 275131
PH: 777 DOB: 6/20/17
Exposed To: Clinch from 10/10 to 11/10/18.
Comments: OCV'd. Nice, beefy Del Vic heifer for an August calf. She's growing lots of horn and will be an easy-keeping, productive cow. The cross with a big-horned Linchpin son should be dynamite!
43" on 11/1/18.

BP HAWK { TEXAS RED 16
MW BEYONDSE
DV SHEEZA BELLA { DV CASSIUS
DV DOUBLE WHELMING

Sold for \$ _____

JSK 20 SPLASHES

FH2-11



Ketelsen Longhorns

TLBAA: CAI314262
PH: 81 DOB: 4/18/18
Exposed To: NOT EXPOSED
Comments: OCV'd. This is one beautiful heifer. Wormed on 2/13/19, measured at 25-1/2"TTT. Dam—Iron Smoke has 75"TTT with 80"TTT projected. Horns starting to twist and curl like her mother's. Check her out and bid until she is on your trailer or regret it all the way home.

HUBBELS 20 GAUGE { CONCEALED WEAPON
HUBBELS RIO GLORY
IRON SMOKE { RC IRON MAN
FROSTED SMOKE

Sold for \$ _____

PIN IT MOLLY

FH2-12



Adam & Sons

ITLA: 279444
PH: 88 DOB: 4/13/18
Exposed To: NOT EXPOSED
Comments: OCV'd. This Linchpin heifer is putting on the horn and adding more specks every day. She is a sweetheart. The Linchpin calves have been in high demand.

LINCHPIN EOT 11/12 { COMMANDER EOT 14/10
EOT OUTBACK BLADRA 823
MOLY MISS MOLLY { PATRICK GAMES
MOLLY MISS MAY

Sold for \$ _____

IRONING UP

FH2-13



ITLA: 279440

PH: 84 DOB: 4/7/18

Exposed To: NOT EXPOSED

Comments: OCV'd. One of our best heifers. Linchpin and Super Fast are both over 80" with a lot color, so this heifer has a bright future. Last year 100% of our Linchpin heifers checked bred as yearlings. We like that kind of fertility. Gentle and quiet.

Adam & Sons

LINCHPIN EOT 11/12 { COMMANDER EOT 14/10
EOT OUTBACK BLADRA 823
SUPER FLIP { SUPER FAST
COIN FLIP

Sold for \$ _____

BLANCHE

FH12-14



ITLA: 279455

PH: 88/7 DOB: 4/20/18

Exposed To: NOT EXPOSED

Comments: OCV'd. She is double bred to Super Bowl. Look at the backwards curl on her horns. That's a sure sign of a big, twisty rack in the future. You may never be able to measure her horns in front of her head. Very gentle.

Adam & Sons

FAST VICTORY { SUPER FAST
VICTORY MARKER
SUPER JODY { SUPER FAST
FOUR BEAUTY 202

Sold for \$ _____

SALTILLO WRIGHT GIRL

FH2-15



TLBAA: CI315335

PH: 808 DOB: 3/28/18

Exposed To: NOT EXPOSED

Comments: OCV'd. Nicely built heifer out of Saltillo Roundup 7 who we sold last year. Her dam is a big, handlebar horned cow, with a lot of total horn. She should make a nice addition to anyone's herd.

Damrow Longhorns

SALTILLO ROUNDUP 7 { WYOMING ROUNDUP
SALTILLO MISZACK 510
SALTILLO MISS WRIGHT 999 { SALTILLO GUNNA 40
COWGIRL 315

Sold for \$ _____

MCCUTCHAN FARMS 9

FH2-16



McCutchan Farms

TLBAA: CI315184

PH: 218 DOB: 1/24/18

Exposed To: NOT EXPOSED

Comments: NOT OCV'd.

This is a nice heifer. She goes back to the first two cows that my son, Joe raised—Toyota and Ford Tough. Both throw nice sized calves.

ANDERS MASTERS D'LYTE { JET MASTER BLACK ANDERS
HORSE SHOE'S D'LYTE

SALTILLOFORDSPISTOLANNIE { SALTILLO GUNNA 902
FORD TOUGH

Sold for \$ _____

JD GIA

FH2-17



Shady Creek Longhorns

TLBAA: CI3149227

PH: 18/2 DOB: 3/24/18

Exposed To: NOT EXPOSED

Comments: OCV'd. This

nice heifer has black undertones and a great base.

JD ALEJANDRO { JOHN HENRY ST
DV SHANANA

JD GYPSY { JD SHILOH
JD GINGER

Sold for \$ _____

DK CLASSY CHIC

FH 3-18



DK Longhorn Ranch

ITLA: 279915

PH: 1/3 DOB: 5/24/18

Exposed To: NOT EXPOSED

Comments: OCV'd. Young

heifer calf comes from great pedigree and conformation, with a docile temperament. She will develop into a nice size cow with great maternal influence. Her horn set is beginning a nice backward roll.

DK TERMINATOR { OUTLAW WILLY
LOOFA PALOOZA

4 WIND PHENOMINAL CHIC { AC/PHENOMINAL GRASS
HICKORY CHIC ST

Sold for \$ _____

SALTILLO FAST N CLASSY

FH3-19



TLBAA: CI325336

PH: 816 DOB: 5/10/18

Exposed To: NOT EXPOSED

Comments: OCV'd. May 2018 heifer by Saltillo Sanddollar Agie. Her dam is by Super Fast, that is still in production in our herd. She will make for a nice cow down the road for your herd. See her sire in catalog ad.

Damrow Longhorns

SALTILLO SANDDOLLAR AGIE { SANDDOLLAR PRECISIONIST
POPO AGIE

SALTILLO SUPR CLARISA 61 { SUPER FAST
SALTILLO CLARISSA 705

Sold for \$ _____

ROGETTE

FH3-20



ITLA: 279447

PH: 8/0 DOB: 5/8/18

Exposed To: NOT EXPOSED

Comments: OCV'd. Fancy Linchpin heifer out of a great, brindle Super Fast cow with twisty horns. She has been a favorite since she was a baby. One of our best. Will be a fantastic cow.

Adams & Sons

LINCHPIN EOT 11/12 { COMMANDER EOT 14/10 EOT
OUTBACK BLADRA 823

SALTILLO SUPER AMAZE 301 { SUPER FAST
OUTBACK ZANIA 20

Sold for \$ _____

DK DANDY FREE

FH3-21



ITLA: PENDING

PH: 4/8 DOB: 5/12/18

Exposed To: NOT EXPOSED

Comments: OCV'd. Yearling heifer calf, unexposed and ready for your bull, great conformation and pedigree. She will develop into a nice size cow with great maternal influence, an asset to anyone's herd.

DK Longhorn Ranch

DK DANDY WARPAINT { PREMIERE CREDENTIALS
FIELD DANDY

ANNEX FREE { ANNEX
OVER BLISS

Sold for \$ _____

FROSTY EVE

22



Art (Sonny) Smith

TLBAA: CI297609

PH: 15/1 DOB: 1/1/15

Exposed To: RJF Xcelerator

Comments: OCV'd.

Produces colorful calves.

Great mom, Nice twisty

horn. Pedigree goes back

to Sittin Bull and Hunts

Command Respect. See

ad in catalog.

SWITCH { SITTIN BULL
SPAGHETTI

JULIO'S SUGAR { JULIO'S LEYENDA ECR
MEADOWWOOD'S SUGAR

Sold for \$ _____

DV SISTER KATE

23



DEL VIC

TLBAA: CI2955387

PH: 56 DOB: 3/19/15

Exposed To: Runner EOT
4/15 from 5/18 to 9/18.

Comments: OCV'd. Should
have calf by sale date by
runner EOT 4/15.

RML GRANDE LOCO { GRANDE SAFARI CHEX
RHF AWESOME MAURENA

WSR COBBLER { K.C. COMMANDO
C9 DARLIN PEACHES

Sold for \$ _____

LJL TEXAS ROSIE

24



Lazy JL Longhorns

ITLA: 275006

PH: 5 DOB: 12/9/15

Exposed To: IM HOT STUFF

Comments: OCV'd. Loves

to be scratched & takes

treats from your hand.

Bred to IM Hot Stuff,

Rosie's sire was a triple

bronze winner at the Horn

Show Case. Her Dam was a

Lateral Horned, heifer

producing machine.

Heifer calf at side born

4/1/19 Sire is IM HOT

STUFF.

TEXAS WRANGLER { J.R. BONANZA
MISS TEXAS ELENA

WILDROSE CHANTILLY LACE { BILLY THE KID
CHANCY EYES

Sold for \$ _____

ADD THESE GENETICS TO YOUR HERD!!



DK Classy Chic
dob 5/24/2018
Not Exposed

Lot 18

**DK Dandy
Warpaint**
dob 5/2/2013
Bred to Annex Free



Lot 26

DK LONGHORN



www.dklonghornranch.com
605-201-5422 ~Rock Rapids, IA

DK Dandy Free
dob 5/18/2018
Not Exposed



Lot 21



**SR Madden's
Parley 510**
dob 5/24/2015
Bred to Annex Free

Lot 25



McIntyre Ranches

Wolbach, NE (308)750-8384

tejas@mcintyreranches.com; www.mcintyreranches.com

Custom A.I. or Pasture Breeding.

Also several other Bulls semen available.

Call and we will help you set it all up.

**JOE KID
2014 Bull**



**SMOKY DIAMOND
2004 Bull**



**VANIZM
2007 Bull**

**JUBAL JANGLER
2007 Bull**



**WOODROW ST
2010 Bull**



**JUSTIFIED
2014 Bull
COWBOY TUFF CHEX
X
SWEET KOOKATEU**

SR MADDEN'S PARLEY 510**25****ITLA:** 276099/C293469**PH:** 510 **DOB:** 5/24/15**Exposed To:** Annex Free
7/16 to Present.**Comments:** OCV'd. Docile, long bodied cow with good horn growth, great mother & good milker, bred to our large bodied herd sire Annex Free for a spring/early summer calf.**DK Longhorn Ranch**SR MADDEN 552 { BOOMERANG CP
TX W SWEET TOOTHPC PEARL OF GOLD { R3 SANTANA
SLATER 10/7

Sold for \$ _____

DK DANDY WARPAINT**26****ITLA:** 2793039/C1293039**PH:** 1/3 **DOB:** 5/24/13**Exposed To:** Annex Free
7/16 to Present.**Comments:** OCV'd. Docile, long bodied cow with twisting horns, consistently has outproduced herself. We have retained 2 daughters from Annex Free w/exceptional horn growth & outstanding conformation as her replacements & is bred back the same way for a spring calf, good milker.**DK Longhorn Ranch**PREMIERE CREDENTIALS { WYOMING WARPAINT
PREMIERE GALLORETTEFIELD DANDY { FIELDER
NOT SO TIDY

Sold for \$ _____

MOLLY MISS MOLLY**27****ITLA:** 273753**PH:** 4 6 **DOB:** 5/19/16**Exposed To:** Linchpin
from 7/1/18 to 11/1/18.**Comments:** OCV'd. Young, gentle, colorful daughter of Patriot Games, by Top Caliber. Raised a nice heifer last year that is in this sale. Bred back to the great Linchpin for a spring calf. She will be a productive cow in your herd for a decade. 50" TTT on 11/1/18.**Adam & Sons**PATRIOT GAMES { TOP CALIBER
PATRIOT WALTZMOLLY MISS MAY { PRICKLY SHADOW
SENA MAY

Sold for \$ _____

SUPER FLIP

28



Adam & Sons

ITLA: 27830
PH: 56 **DOB:** 4/1/15
Exposed To: Linchpin from 7/11/18—11/15/18.
Comments: OCV'd.
All she does is raise a great calf, get rebred, and grow horn. Life is simple for a good longhorn cow. The Super Fast cows are good property. Bred back to Linchpin for another dynamite spring calf. See her heifer in this sale. 58" on 11/1/18.

- SUPER FAST { SUPER BOWL
NOT SO FAST
- COIN FLIP { TOSS A COIN
SANDHILL 99

Sold for \$ _____

DUTY BORN

29



McIntyre Ranches

TLBAA: C1244655
PH: 59/5 **DOB:** 4/26/06
Exposed To: Smoky Diamond from 11/1/18 to sale date.
Comments: OCV'd. Directly from DCCI. Blood you will recognize. She has been a Daughter producer for us. Bred to SMOKING DIAMOND for a Fall 2019 calf. She is a Milk cow deluxe. Our best cows were produced by Duty Born.

- SUPER DUTY { SUPER BOWL
DANCER
- UNZONED { V.J. TOMMIE
BLAZON

Sold for \$ _____

EZT'S MIMOSA

30

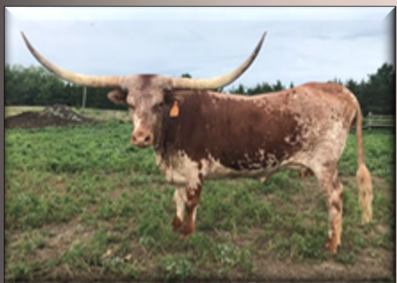

McIntyre Ranches

TLBAA: C1296174
PH: 51 **DOB:** 626/13
Exposed To: Smoky Diamond 11/1/18—5/17/18.
Comments: OCV'd. Great young cow full of our breeding. Lost her last calf at One Month so we bred her to SMOKY DIAMOND and made her available to the public. Wait till you see the calf that comes out of this cow!

- WOODROW ST { COWBOY CHEX
HAY STACK
- 7LS NURSE MAXIE 11 { FREIGHT TRAIN ST
7LS MISS MAXIE

Sold for \$ _____

LCL CREIGHTONS COIN

31



Little Creek Longhorns

TLBAA: CI315137
 PH: 812 DOB: 8/22/18
 Exposed To: NOT EXPOSED
 Comments: OCV'd. Nice young show heifer, dark cherry red color, very flashy, good horn for her age. Out of one of our herd show bulls-CS Frosty Gunslinger. He placed 5th at the World Show and 2nd at the Big Horn Show-case. Questions: Bruce 402-427-4124.

CS FROSTY GUNSLINGER { TTT AWESOME GUNNER
 HUBBELLS RIO HOT SAUCE
 CS CREIGHTON'S COIN { TOSS A COIN
 DV PETALS

Sold for \$ _____

LCL VICKI FROSTY GIRL

32



Little Creek Longhorns

TLBAA: CI315138
 PH: 85 DOB: 4/23/18
 Exposed To: NOT EXPOSED
 Comments: OCV'd. Nice-big show heifer, tri color body w/brindle head & neck. Flashy, big body, nice conformation, thick deep ribbed, nice hip. She could be your next show heifer. Came out of a big twisty horn cow & our show bull CS Frosty Gunslinger. Questions: Bruce 402-427-4124.

CS FROSTY GUNSLINGER { TTT AWESOME GUNNER
 HUBBELLS RIO HOT SAUCE
 DV CATAHOULA { JOHN HENRY ST
 DML EASY GIRL

Sold for \$ _____

WE UNLIMITED TROUBLE

33

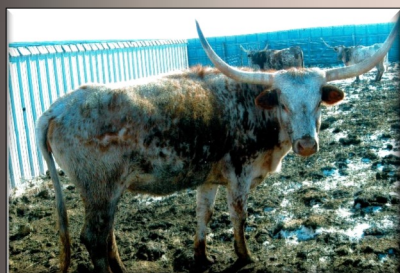

Ehrisman Longhorns

TLBAA: CI292254
 PH: 412 DOB: 5/27/14
 Exposed To: Premier Great Plains from 7/15/18 to 11/1/18.
 Comments: OCV'd. Double VJ Tommie X JR Rio Grande bred cow. Exposed to a black son of Archer Texa. Has a nice calf every year.

WF TROUBLE { JP RIO GRANDE
 TUMBLEWEED 2
 UNLIMITED TEARS { TRAIL OF TEARS
 MISS UNIMPRESSED

Sold for \$ _____

JSK ZOEY

34



Ketelsen Longhorns

TLBAA: CI305880
PH: 63 **DOB:** 5/30/17
Exposed To: JB Jet Over 6/19—6/30/18, TCC Rios Superman7/1/18-5/5/19.
Comments: OCV'd.
Wormed 2/13/19 with 43.5"TTT. Should calve before sale. A deep, rich red color, quiet & easy. Bloodline-Cowboy Chex, Drag Iron, JP Rio Grande. JB Jet Over is blk & white 33TTT@14mo. TCC Rios Superman 61.5@21mo.

MY PAYCHECK { COWBOY CHEX
WF CINNAMON
AMERIAN SECRET { DRAG IRON
JET SMOKE

Sold for \$ _____

JSK MAUI

35



Ketelson Longhorns

TLBAA: CI305883
PH: 69 **DOB:** 6/3/17
Exposed To: JB Jet Over 6/19—6/30/18, TCC Rios Superman7/1/18-5/5/19.
Comments: OCV'd.
Wormed 2/13/19 with 41-1/4"TTT. Should calve before sale. Quiet & easy to handle. Cowboy Chex granddaughter on top, Drag Iron on the bottom. JB Jet Over is blk & white 33TTT@14mo. TCC Rios Superman 61.5@21mo.

MY PAYCHECK { COWBOY CHEX
WF CINNAMON
IRON BEAUTY { RC IRON MAN
HUBBELL'S EL BEAUTY

Sold for \$ _____

JSK JOLENE

36



Pine Crest

TLBAA: CI305884
PH: 68 **DOB:** 6/13/17
Exposed To: NOT EXPOSED
Comments: OCV'd. Jolene is a very good looking heifer. Good start on her horn growth. Cowboy Chex—Rio Grande—Drag Iron in her lineage.

MY PAYCHECK { COWBOY CHEX
WF CINNAMON
RED IRON 34 { RC IRON MAN
SWEET IRON SUCCESS

Sold for \$ _____

JULIO'S SUGAR

37



TLBAA: CI286548
PH: 7/10 **DOB:** 4/23/10
Exposed To: Xcelerator 11/20/18-5/19.
Comments: OCV'd. Has great horn. Has produced great calves. See the bull she is exposed to - Xcelerator in sale catalog ad.

Art (Sonny)Smith

JULIO'S LEYENDA ECR { DON JULIO
DELTA VIXEN
MEADOWWOODS SUGAR { JULIO'S THUNDER
HUBBELL'S QUEEN BLADE

Sold for \$ _____

MONUMENT SHADOW RUSTY 7

38



TLBAA: CI267467
PH: 7 **DOB:** 3/2/07
Exposed To: Xcelerator 11/20/18—5/19.
Comments: OCV'd. Super friendly cow. Has produced great calves. See the bull she is exposed to - Xcelerator in sale catalog ad.

Art (Sonny) Smith

SAN VICENTE 188 { SAN VICENTE 80/8
SAN VICENTE 124/4
N 5088 { US 0074
US 91048

Sold for \$ _____

IVORY 15/3

39



ITLA: 276404
PH: 15/3 **DOB:** 3/6/15
Exposed To: Linchpin from 7/1/18 to 11/1/18.
Comments: OCV'd. Nice young Trail Dust granddaughter. She's done everything right including raising two calves in two years and is bred back to Linchpin for a nice weather, summer calf. Pictured as a two year old. Horns rolling out-60" on 11/1/18.

Adam & Sons

NIGHT TRAIL { TRAIL DUST 40
NIGHT ROSE
FRECKLES 12/2 { CURRIOS GEORGE 6
MONUMENT SHADOW RUSTY

Sold for \$ _____

LJL SMOKIN SIESTA

40

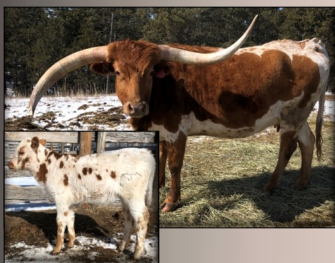

Lazy JL Longhorns

ITLA: 268642

PH: 41 DOB: 3/21/14

Exposed To: IM Hot Stuff
12/20/18-5/16/19.

Comments: OCV'd. Siesta's Sire was a Horn Show Case winner. She has produced our widest horned yearling, he is a herd sire in MN. We are replacing Siesta with her 2018 heifer Fiesta. Fiesta was 32.5"TTT at 1 yr. Fiesta is a full sister to the Hot Stuff heifer on Siesta now. Siesta tipped her horn as a yearling.

LJL SMOKIN GUN { PPF KAY'S KONG
COOPERS LITTLE SPOT
J.R. KIOWA { KC JUST RESPECT
J.R. KIOWA

Sold for \$ _____

WE RIDERS EOT

41



Ehrisman Longhorns

TLBAA: CI282003

PH: 212 DOB: 6/14/12

Exposed To: Premier Great
Plains 7/15/18-11/1/18.

Comments: OCV'd.
Nice bred cow bred to a
black son of Archer Texa.
Has a big horned calf every
year.

HUBBEL'S PALE RIDER { JP RIO GRANDE
DEER FLY
EOT SUPER MARGO 653 { TDJ SUPER HERO
EOT SENSOR'S MARGO

Sold for \$ _____

WE WARPAINTS TROUBLE

42



Ehrisman Longhorns

TLBAA: CI292245

PH: 419 DOB: 7/28/14

Exposed To: Premier Great
Plains 7/15/18 to 11/1/18.

Comments: OCV'd. Beautiful
blue roan cow bred to a
black son of Archer Texa.
Has a nice calf every year.

WF TROUBLE { JP RIO GRANDE
TUMBLEWEED 2
WE WARPAINTS SIDEKICK { GL WARPAINTS RANGER
SUGAR & SPICE II

Sold for \$ _____



ST
Gregg Sherwood
402-694-9349

SHERWOOD

"Sherwood"

THE PRODUCER



BLACK HAWK

TOP CALIBER X SHEZA TOP MODEL

DOB: 4/23/13



STALLONE ST

2ND IN THE 2018 HORN SHOWCASE

BLACK HAWK X SD NORTHERN

DOB: 4/18/17

61.875" TTT ON 12/8/18

CATTLE CO.

Tradition

Logan Sherwood
402-445-2793



DAUGHTERS OF BLACK HAWK



BERRINGERS HUSKER
BLACK HAWK
X RED HEADED HUSKER ST
55" TTT AT 2 YO



CURLY SUE ST
BLACK HAWK X
7LS BOBBIES BEST
51" TTT AT 2 YO



LADY HAWK ST
BLACK HAWK
X 7LS BOBBI'S BEST
53" TTT AT 2 YO



HOT MESS ST
BLACK HAWK
X SPARKLES ST
50.25" TTT AT 2 YO

QUEEN ST

BLACK HAWK X MISS HUSKER ST

WINNER OF TWO BRONZES AT THE 2017 LWC

MEASURED 51.75" TTT

& 57.25 TOTAL HORN ON 10-20-2017

TOOK 3RD TTT 67.25",

WON THE BRONZE IN TH 80.25

WON THE BRONZE IN COMPOSITE 174.5

AT THE 2018 HSC . 69" TTT ON 12-8-2018

1926 27TH RD., HOLLENBERG, KS 66946

LEZAWES CHARM EOT

43



McIntyre Ranches

TLBAA: CI303647

PH: 628 DOB: 4/25/16

Exposed To: Smoky Diamond 11/1/18 to 5/1/19

Comments: OCV'd. Directly from Bowman's herd. She had her first baby last Fall. We bred her back last Fall. We bred her to our Two Time Horn Champion SMOKY DIAMOND. This young one will fit anyone's program. Dog gentle for the kids, and Grand kids.

MUSTAFIA EOT 10/7	{	DONOVAN EOT 468
		EOT OUTBACK MISS CHARMIN
LEZAWE EOT 249	{	MUJANDA EOT 13/7
		LEZAWE EOT 8E1

Sold for \$ _____

MCR BRENDA

44



McIntyre Ranches

TLBAA: CI275108

PH: 1/1 DOB: 4/10/11

Exposed To: Smoky Diamond 11/1/18 to 5/1/19.

Comments: OCV'd. Great young Jubal Jangler Daughter, Bred for a Fall 2019 calf to SMOKY DIAMOND. We have 3 of her Daughters in our herd. She has raised a calf every year!

JUBAL JANGLER	{	OVER KILL
		SHADOW JUBILEE
SHOCKING LADY	{	SHOCK WAVE
		LADY IN RED

Sold for \$ _____

SUPER SWEET 4

45



Adam & Sons

ITLA: 271833

PH: 4 DOB: 4/15/14

Exposed To: Linchpin 7/1/18- 11/15/18.

Comments: OCV'd. We're bringing some of our best this year. This is a really good Super Fast cow. Quiet, gives lots of milk & has a perfect calving record. She has crossed well with Linchpin producing two great heifers, & a bull prospect. Bred back to Linchpin for a summer calf. 64"TTT on 11/1/18.

SUPER FAST	{	SUPER BOWL
		NOT SO FAST
SANDHILL SPECKLE	{	MOULA REBEL
		SANDHILL 99

Sold for \$ _____

SUPER JODY JR

46



ITLA: 271832
PH: 54 **DOB:** 4/14/15
Exposed To: .
Comments: OCV'd. Another great, young Super Fast daughter. Her horns should keep twisting out close to 80". She's gentle and has had a calf every year. Bred back to Linchpin calves have great color and horn. 63" on 11/1/18.

Adam & Sons

SUPER FAST { SUPER BOWL
NOT SO FAST
FOUR BEAUTY 202 { UNION CITY
SANDHILL TEX 303

Sold for \$ _____

WE DIXIE'S REALITY CHEX

47



TLBAA: CI279503
PH: 204 **DOB:** 5/13/12
Exposed To: DV Mighty Joe Grandee.
Comments: OCV'd. Nice, big frame parker brown cow. Great mother & milker. Our very first longhorn purchased. Hard to see her go. Bull calf at side sired by DV Mighty Joe Grandee.

Belina Longhorns

TP BLACK GOLD { DARK STAR CHEX
ROSY REALITY
ER JELLY ROLL { LITTLE ACE BOUNTY HUNTER
ER DIXIE ROSE

Sold for \$ _____

HL PEPPER SPICED

48



TLBAA: CI257689
PH: 24/8 **DOB:** 10/5/08
Exposed To: DV Mighty Joe Grandee.
Comments: OCV'd. Beautiful black and white speckled cow with an impressive horn set. Laid back temperament. Should calve by sale date with DV Mighty Joe Grandee calf.

Belina Longhorns

SITTIN BULL { HUNTS COMMAND RESPECT
HASHBROWN
HL SWEET PEPPER { BO JANGLES CHEX
TC PEPPER ROSE

Sold for \$ _____

SUGAR BABY 14/3

49



TLBAA: C1288077

PH: 14/3 DOB: 12/14/13

Exposed To: RJF Xcelerator

Comments: OCV'd. Good mom. Has great horn and pedigree. Bred to Xcelerator-see Ad in catalog.

Art (Sonny) Smith

SWITCH { SITTING BULL
SPAGHETTI
JULIO'S SUGAR { JULIO'S LEYENDA ECR
MEADOWWOOD'S SUGAR

Sold for \$ _____

EOT DUSTY

50



TLBAA: C243047

PH: 657 DOB: 6/18/06

Exposed To: RJF Xcelerator

Comments: OCV'd. Produces colorful calves. Great mom. Good twisty horn. Bred to Xcelerator-see Ad in catalog.

Art (Sonny) Smith

SARATOGA { VJ TOMMIE
BOLD KATE
BH DUSTY'S REFLECTION { NOT GUNNA
DUSTY 06

Sold for \$ _____

SEBASTIANS GRANDI 418

51

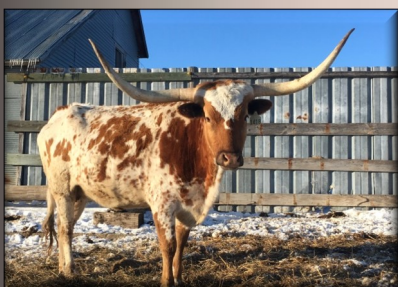

TLBAA: C1290887

PH: 418 DOB: 5/2/14

Exposed To: Linchpin
7/1/18- 11/15/18.

Comments: OCV'd. If you like large cows this one is for you. She's EOT Ranch on the top and Jones Ranch on the bottom. Bred to "Gus" bringing in that Cowboy Chex and Hunts blood to make this calf have tons of potential. Should calve before the sale.

Cully & Lita Sila

SEBASTIAN { BOOMERANG CP
TABASCO'S LEZAWÉ
TLC GRAND ROSE { J.R. GRAND SLAM
J.R. ROSEBUD

Sold for \$ _____

JSK BIG KISSES

52



Ketelsen Longhorns

TLBAA: CA134268

PH: 82 DOB: 5/5/18

Exposed To: NOT EXPOSED

Comments: OCV'd. I have 4 Big Wig heifers so I'm letting one go. Her color is shedding out into that beautiful blue roan. Double Hunts Command Respect over Zeus and Drag Iron bloodlines. Last wormed on 2/13/2019. Also 20-1/2" TTT on the same day.

BIG WIG { TOP CALIBER
KOOL WHIP
SNOW KISS { ZEUS EOT 9E5
SWEET IRON SUCCESS

Sold for \$ _____

JSK BABY SPECKLES

53



Ketelsen Longhorns

TLBAA: CI315245

PH: 92 DOB: 7/27/18

Exposed To: NOT EXPOSED

Comments: OCV'd.

Wormed on 2/13/19 with 17" TTT. Her horns will twist later on. Her sire RC Iron Man has 77" TTT. Dam Sweet Kandy currently has 70" TTT.

RC IRON MAN { DRAG IRON
RC JADE
SWEET KANDY { JAZZ MAN
ER' I KANDY

Sold for \$ _____

LL MAJIC TUX

54



IM Bar Longhorns

TLBAA: CI283927

PH: 29 DOB: 7/21/12

Exposed To: King Scorpion
305 5/15/18 -9/30/18.

Comments: OCV'd. LL Majic Tux was bred by Mike Lutt. She is a tri-colored beauty. With her TTT pushing 70" she is a sure bet on helping anyone's herd. She has produced 2 outstanding heifers for us, both tri-colored brindle just like her. Please call or text with any questions (307)751-8867.

BH TUXMAN { DOUBLE STAR CHEX
BH LADY NEAT
K.C. KING'S MAGIC { KING OF CLUBS
KC MIDNIGHT MAGIC

Sold for \$ _____

SALTILLO GUNNAS GAL 2

55



TLBAA: CI279391

PH: 2 **DOB:** 2/12/12

Exposed To: Saltillo Sanddollar Agie 6/1-11/1.

Comments: OCV'd. This cow had a very successful show career, early in her years, in youth halter classes. She has left us two fantastic daughters that are still with us. She is as gentle as can be, easy to work, loves to be scratched and has color to burn. Exposed to our herd bull-Sanddollar breeding.

Damrow Longhorns

SALTILLO GUNNA 902

{ SALTILLOGUNNA 40
SALTILLO SHAREEZ 509

SALTILLO COWGAL IV 031

{ EOT OUTBACK REDNECK
SALTILLO COWGAL 98

Sold for \$ _____

SPANISH STEPPER

56



TLBAA: C225230

PH: 1/4 **DOB:** 1/3/04

Exposed To: Clear Puff 6/9/18—7/23/18

Comments: OCV'd. Beautifully colored tri-colored. Easy going. Easy to handle.

Lucas Seger

ACE'S BRUJO

{ ACE'S MOJO
ACE'S SPANISH TREASURE

ONE FINE STEPPER

{ HUISACHE TEN MC 41
ONE FINE DAY

Sold for \$ _____

DOMINIQUE 16/1

57

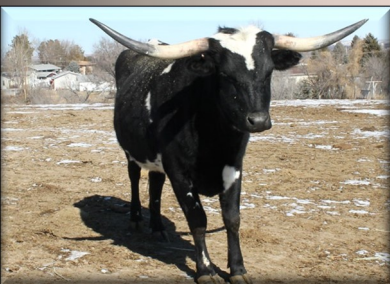

TLBAA: CI303294

PH: 16/1 **DOB:** 2/3/16

Exposed To: RJF Xcelerator

Comments: OCV'd. Good looking black and white cow with good horn growth. Produces health calves. Sire is Mercedes Benes. See Ad in Sale Catalog.

Art (Sonny) Smith

MERCEDES-BENZ

{ RJL RESPECT THE MAN
RJL MCLAREN SLR DUST

BLACK LACE 12/1

{ CURRIOUS GEORGE 6
N 9004

Sold for \$ _____

VAL 16/1

58



TLBAA: CI307306
PH: 16/1 **DOB:** 2/11/17
Exposed To: RJF Xcelerator
Comments: OCV'd. Has great horn and pedigree. Bred tp RJF Xcelerator. See ad in sale catalog.

Art (Sonny) Smith

MERCEDES-BENZ { RJL RESPECT THE MAN
RJL MCLAREN SLR DUST
RJL TRAILIN'ABBY { TRAIL DUST 40
RJL GRAND TABBY

Sold for \$ _____

WSR YELLOWSTONE

59



TLBAA: CI275928
PH: 10/11 **DOB:** 11/12/10
Exposed To: DV Winstone5/2018-9/2018
Comments: OCV'd. Yellowstone should calve by sale by DVWinstone. She is gentle, has good calves and easy to work.

Del-Vic

CHUCKWAGON { DIXIE THUNDER
TARI GRAVES FM49
HUNTS RESPECTED MATILDA { HUNTS COMMAND RESPECT
HUNTS EMPEROR MATILDA

Sold for \$ _____

DV SWEETYS REFLECTION

60



TLBAA: CI285579
PH: 3/0 **DOB:** 3/11/13
Exposed To: Stony 13 5/2018 -9/2018.
Comments: OCV'd. Reflection should have a calf at side by sale date by Stony 13. She is a granddaughter of Sidekick. Stony is a grulla, heavy muscled bull.

Del-Vic

RHR RED JET HOLDUP { RHR RED ROUNDUP
JET STREAM C4
SIDEKICKS SWEETY { SIDEKICK
SPECIAL K SWEET CHEEKS

Sold for \$ _____

B & C Show-Me Longhorn Sale

Spring Sale

MARCH 30, 2019

SEPTEMBER 28, 2019

Fall Sale

Tina, MO 10 am

Location:

Grand River Livestock Tina, MO

20 miles South of Chillicothe, MO or

14 miles North of Carrolton, MO.

**CATALOG BY
REQUEST ONLY!!**

Information:

***Sayre Auction &
Sale Management***

809 Dake St. - Brookfield, MO 64628

Shawn: 660-734-8782

Bill: 660-734-0827

Motels:

Chillicothe, MO

Days Inn- 660-646-6590

Super 8- 660-646-2988

Travel Inn Motel- 660-646-0784

Best Western- 660-646-0572

•50-60 Registered Cattle

•100-200 Commercial,
Crossbreed & Ropers

***The Comfort Inn & Suites will be the
headquarters for the Friday night Calcutta.***

660-646-9900

Special room rates.

LUTT
LONGHORNS



M ARROW OBSESSION

Lot #71

GENE LEE
x FIFI LEIGH 5 CF 28
DOB: 3/25/2013
TTT: 71.25" on 02/19/2019

BOTH BRED TO KCC DRAGON SLAYER
(Drag Iron X 3M Socks)

LL JULIE
Lot #72

RC BOOTLEGGER
x TEMPT SHAD
DOB: 6/20/2014
TTT: 64" on 02/19/2019

LL SUGAR MOON
Lot #61

TUFF AS NAILS
x LL TITAN'S SUGAR
DOB: 6/12/2017
TTT: 43.25" on 02/19/2019

NOT EXPOSED

LuttLonghorns.com

Mike Lutt, Lutt Longhorns
85603 579th Ave., Wayne, NE
Email: mike@countrynursery.net
Phone: 402-375-8522

LL SUGAR MOON

61



TLBAA: CI307825

PH: 37 DOB: 6/12/17

Exposed To: NOT EXPOSED

Comments: OCV'd. Beautiful young thick heifer with great pedigree - Cowboy Tuff Chex—BL Rio Catchit—Field of Pearls—Boomerang CP—Tabasco's Lezawe. She is ready for your bull!

See Ad in catalog.

Lutt Longhorns

TUFF AS NAILS	{	COWBOY TUFF CHEX
		FIELD OF PEARLS
TITANS SUGAR LL	{	TITAN EOT 8E8
		EOT SUPER SUGAR 816

Sold for \$ _____

SUMMER SOLSTICE 53

62



TLBAA: CI294484

PH: 53 DOB: 3/18/15

Exposed To: DV Houdini

Comments: OCV'd. This is a nice 4 year old that raises big calves. She has the bloodlines and horns. Take a look at her.

Anders Longhorns

SANDDOLLAR PRECISIONIST	{	MK SLEEPEASY
		SD LADY IN RED
SUMMER SHOWER	{	TRAIL DUST 81
		COPPERTONE 84

Sold for \$ _____

DESERT DIAMOND

63



TLBAA: CI289307

PH: 43 DOB: 3/11/14

Exposed To: King Scorpion 5/15/18—9/30/18.

Comments: OCV'd. Desert Diamond is an all around solid cow. When it come to productions he is 2nd to none. She has tremendous milking ability, & it always shows in her calves. She has been very successful in the show ring w/numerous championships. Bred to a Scorpion son for a spring calf.

IM Bar Longhorns

RAMBO 22	{	SANDDOLLAR PRECISIONIST
		VIVIAN 01
THE BASIN BEAUTY	{	SUNHAVEN SITTIN SAGE
		WS STAR DUST

Sold for \$ _____

CRZ LITTLE CINNAMON

67



TLBAA: CI302265
PH: 11 DOB: 4/23/16
Exposed To: CRZ No Worries 6/15/18-8/30/18.
Comments: OCV'd. Beautiful cow but too big for my program. Exposed to my miniature longhorn CRZ No Worries.

Cruz Mini Longhorns

V3C WILLY WONKY { LITTLE ACE TINY PREDATOR
RS LIL PEANUT
WTR RESPECT SITTEN Q { AND SO IT BEGINS
RJL ZESTY TRAIL

Sold for \$ _____

BESSIE SUE 130

68



TLBAA: C283116
PH: 130 DOB: 10/13/12
Exposed To: JRR Bull Durham BM166455 from 6/15/18-10/1/18.
Comments: OCV'd. Great producing, nice cow, just too big for my program. Bred to my miniature bull.

Crux Mini Longhorns

LITTLE ACE JACK { LITTLE ACE BLACKCAT MOON
LITTLE ACE SWAMP GUINEA
LIL' ROSE 103 { JESSIE
ROXANN 4/6

Sold for \$ _____

JSK BEAUTY

69



TLBAA: CI314265
PH: 90 DOB: 6/23/18
Exposed To: NOT EXPOSED
Comments: OCV'd. A very feminine heifer out of a Clear Win son & a Drag Iron granddaughter. Also a granddaughter of Hubbells EL Beauty that is in this sale also. Wormed on 2/13/19 with 16-1/4" TTT.

Ketelsen Longhorns

WINSIDE { CLEAR WIN
ER'I KANDY
IRON BEAUTY { RC IRON MAN
HUBBELL'S EL BEAUTY

Sold for \$ _____

LJL HOT ROSETTA

70



Lazy JL Longhorns

ITLA: 279019

PH: 86 DOB: 1/21/18

Exposed To: NOT EXPOSED

Comments: OCV'd. She is a pretty brindle heifer sired by IM Hot Stuff. His heifers are outstanding. Her dam is an outstanding young cow with tons of lateral horn. Rosetta's horns have a hard backward slant; she is posed to have a great set of horns. She will eat from your hand.

IM HOTSTUFF { FARLAP CHEX
CHICA LLAMATIVE 801
GCC MIA 320 { TEMPTER TANTRUM
RESPECTABLE DEIGO

Sold for \$ _____

M ARROW OBSESSION

71



Lutt Longhorns

TLBAA: C291077

PH: 485 DOB: 3/25/13

Exposed To: KCC Dragon Slayer 11/27/18-5/10/19

Comments: OCV'd.

Huge calm cow out of a Fifi Leigh clone. Great producer with twisty horns. Wanted to bring a great cow to the Nebraska sale. Just weaned a great Unscripted BCB heifer that I am keeping. She is bred back to the big black & white Drag Iron son!

GENE LEE { FEISTY LEE JR
LLL GUN SMOKE'S TIZZY
FIFI LEIGH 5 CF28 { EMPEROR
DELTA NICOLE

Sold for \$ _____

LL JULIE

72



Lutt Longhorns

TLBAA: C1315232

PH: 414 DOB: 6/20/14

Exposed To: KCC Dragon Slayer 11/27/18-5/10/19

Comments: OCV'd. Very gentle twisty horned young cow. Great milker and easy to work. Retaining her 2018 heifer. You will enjoy this calm cow! See ad in catalog.

RC BOOTLEGGER { WS JAMAKIZM
CROWNS ROYAL DARLING
TEMPT SHAD { TEMPTER
OBVIOUS SHADOW

Sold for \$ _____

MISS GLEASON

73



TLBAA: CI307307

PH: 15/4 **DOB:** 7/1/15

Exposed To: RJF Xcelerator

Comments: OCV'd. Great mom, produces nice calves. Great horn. Bred to RJF Xcelerator. Her 2018 heifer is selling in Lot 74. See ad in catalog.

Art (Sonny) Smith

BIG VALLEY	{	LWR RAMBO
		LWR NINA
FINAL QUEEN	{	FINAL EDITION
		DIXIE QUEEN

Sold for \$ _____

FUZZY 18/4

74



TLBAA: CI314989

PH: 18/4 **DOB:** 5/23/18

Exposed To: NOT EXPOSED

Comments: OCV'd. Great fun calf. Start of good horn growth. Great pedigree—Rambo—Maximus ST! Her dam selling today in Lot 73. See ad in catalog.

Art (Sonny) Smith

RIVER WILD	{	BIG VALLEY
		RIVER QUEEN 29
MISS GLEASON	{	BIG VALLEY
		FINAL QUEEN

Sold for \$ _____

DV ICE T FROSTY

75



TLBAA: C239881

PH: 6/6 **DOB:** 5/8/06

Exposed To: AI'D TO Winning Honor 9/17/18. RC Ironman 10/7-5/5/2019.

Comments: OCV'd. I purchased her as a heifer. A pretty speckled roan cow. She's raised a calf every year. Her last calf was born 6/24/2018. Wormed on 2/15/19. A very nice, calm, put together good looking cow. Blood tested positive bred.

Ketelsen Longhorns

RED RYDER ET 135	{	LIMIT 8
		EOT EL SARAH'S ALICE
BO'S JEWEL	{	B PLUS BOREAS PASSAGE
		SANDHILL 202

Sold for \$ _____

DONOVANS INDIAN GIRL 171

77



TLBAA: CI279256

PH: 171 DOB: 7/2/11

Exposed To: WS Midnight Dream 5/1-10-10/1/18.

Comments: OCV'd. Indian Girl is a solid producing cow. This cross between her and Midnight Dreams will compliment any program! She comes from Mike and Debbie Bowmans Great Program!

Dusty Leonard

DONOVAN EOT 468 { EOT HENRY
LIVELY HOT ROSE
EOT GRAND INDIAN GIRL 773 { GR GRAND UNLIMITED
IMPACT INDIAN GIRL

Sold for \$ _____

IM QUEEN HOTTIE

78



TLBAA: C297531

PH: 131 DOB: 7/10/13

Exposed To: WS Midnight Dreams 2/15/19 to 5/17/19.

Comments: OCV'd. Queen Hottie is a Loomis Bred Cow. With Farlap Chex on the top and Wrangler Chex on the bottom. Exposed to WS Midnight Dreams which will be an outstanding cross.

Dusty Leonard

BOB CHEX { FARLAP CHEX
ACE'S BETTY BUTLER
BL LIL HOTTIE 804 { WRANGLER CHEX 535
BL FLAME CATCHER

Sold for \$ _____

JUST A BUNNY HOP

79



TLBAA: CI301574
PH: 142 **DOB:** 8/16/14
Exposed To: Mercedes Benz
Comments: OCV'd. Good horns, has great calves, has a great pedigree-J.R. Grand Slam—Gunman. . Bred to Mercedes Benz. See ad in sale catalog.

Art (Sonny) Smith

K.C. JUSTICE { K.C. WINTER GAMES
K.C. JOSETTE

SH BUNNY RAINBOW 72/4 { AMBUSH
DH BUNNY HOP

Sold for \$ _____

MOLLY 18/2

80



TLBAA: CI314987
PH: 18/2 **DOB:** 3/19/18
Exposed To: NOT EXPOSED
Comments: OCV'd. Friendly calf with start of great horn. Great Pedigree -JP Rio Grande—K.C. Justice. Her dam is selling today in Lot 79. See her sire in the catalog ad.

Art (Sonny) Smith

RJF XCELERATOR { WS AMAZON
TEXANA VAN HORNE

JUST A BUNNY HOP { K.C. JUSTICE
SH BUNNY RAINBOW 72/4

Sold for \$ _____

WTR RESPECT SITTEN Q

81



TLBAA: CI276284
PH: 115 **DOB:** 5/28/11
Exposed To: JRR Bull Durham BM166455 6/15-10/1/18.
Comments: OCV'd. Beautiful brindle cow with Hunts Command Respect on top and bottom as well as Sittin Bull and Trail Dust 40 in her pedigree. Too big for my program.

Cruz Mini Longhorns

AND SO IT BEGINS { SITTIN BULL
BAR BQ'S MAIDEN

RJL ZESTY TRAIL { TRAIL DUST 40
RJL ZOEY

Sold for \$ _____

HIL 5 WIGGLY

82



TLBAA: CI301862
PH: 03 DOB: 9/15/15
Exposed To: V3C Willy
Wonky BM89557
Comments: OCV'd. Nice
cow, just too big for my
program Hunt Command
Respect on the top as well
as Top Caliber, Trail Dust
40 and Big Wig in the pedi-
gree.

Cruz Mini Longhorns

BIG WIG { TOP CALIBER
KOOL WHIP
RALLEYE { TRAIL DUST 40
BOTTOM 48

Sold for \$ _____

CS RASPBERRY MOON

83



TLBAA: C286143
PH: 21 DOB: 4/10/11
Exposed To:
Comments: OCV'd.
Sidekick—Measles Super
Ranger—Quinado Fandang-
go in her bloodline.

Les & Charlene Lautenschlager

FLYING S MAX { DOUBLE TROUBLE 207
TWO EAGLES 633
CBO MISS PAWNEE MOON { THE MOONER
CBO PAWNEE STARR

Sold for \$ _____

CANYON MONARCH

84



TLBAA: CI289230
PH: 32 DOB: 8/23/13
Exposed To: FMB Iron
Chex
Comments: OCV'd. Pretty
red brindle cow with 'goal
post' horn set. Easy going.
Has thrown nice colored
calves with great horn
potential. Should calve by
sale date with FMB Iron
Chex calf.

Belina Longhorns

HUNTS EMPERORSMONARCH { HUNTS EMPEROR
HUNTSRODEOANITA
MISS CANYON TERRIE 120 { CANYON COWBOY 702
FOUR ARROW TERRIE

Sold for \$ _____

RRR MISS SAFARI SUE 319

85



TLBAA: CI292061

PH: 319 **DOB:** 4/23/13

Exposed To: Runner EOT from 5/20/18 –10/1/18.

Comments: OCV'd. Great disposition. Good conformation. Truly a beautiful cow. Retaining two of her daughters as replacements.

Schlecht Longhorns

RIO SAFARI CHEX 788 { JP RIO GRANDE
NIGHT SAFARI BL833

RRR MISS STAR STRUKE 088 { TEJAS STAR
RB FAVORITE QUEEN

Sold for \$ _____

SALTILLO CLARE 910

86

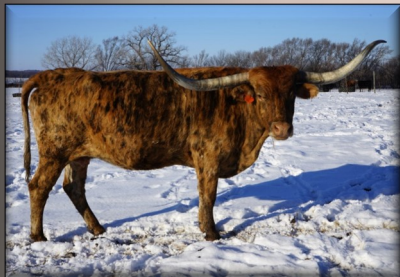

TLBAA: CI271469

PH: 910 **DOB:** 4/18/09

Exposed To: Saltillo Sanddollar Agie 6/3-11/1, Saltillo Belfast 11/5-1/12/19.

Comments: OCV'd. We have retained 2 of her daughters & she throws tremendous bull calves, that grow out nicely. Her brindle color & 70+”, make her an attractive front of the pasture cow. She is docile, stays out of your space, stays home.

Damrow Longhorns

R T DIAMOND BLAST { W ROWDY
D/O CENTERFIELD

SALTILLO CLARABEL 629 { SALTILLO ROCK 41
SALTILLO CG 305

Sold for \$ _____

JSK FROSTY

87



TLBAA: CI314266

PH: 76 **DOB:** 6/24/18

Exposed To: NOT EXPOSED

Comments: OCV'd. A speckled roan heifer born on 6/24/18 sire by Winside -A big bodied Clear Win son. 13-1.2”TTT on 2/13/19. Wormed on 2/13/19.

Ketelsen Longhorns

WINSIDE { CLEAR WIN
ER I' KANDY

DV ICE T FROSTY { RED RYDER ET 135
BO'S JEWEL

Sold for \$ _____

JSK BEAUTY CHECK

88



TLBAA: CI305882
PH: 73 DOB: 6/27/17
Exposed To: NOT EXPOSED
Comments: OCV'd. Very calm and gentle. Loves to be fed by hand. Take her home and she'll be your pet. In her pedigree—Peacemaker—Watson 83—JP Rio Grande.

Pine Crest

MY PAYCHECK { COWBOY CHEX
WF CINNAMON
HUBBELL'S EL BEAUTY { EL PRESIDENTE 824
HUBBELLS MISS FAVORITE BEAUTY

Sold for \$ _____

JSK LEXY

89



TLBAA: C21305877
PH: 66 DOB: 4/22/17
Exposed To: NOT EXPOSED
Comments: OCV'd. Gentle heifer. She is smooth, deep and has that cow look. Peacemaker—JP Rio Grande in her bloodline.

Pine Crest

MY PAYCHECK { COWBOY CHEX
WC CINNAMON
ER'I KANDY { WYOMING COWBOY
SIDE SHOW DAISY

Sold for \$ _____

RED BEAUTY 314

90

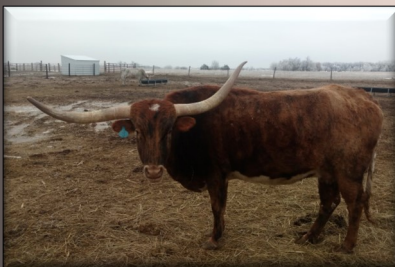

TLBAA: CI299722
PH: 314 DOB: 4/24/14
Exposed To: Clear Puff
6/23-8/24/18.
Comments: OCV'd. Nice brindle cow, easy to work with, broke tip of horn as a calf. Has had 3 heifer calves in 3 years. Shad-owizm—J.R.Grand Slam—Watson 83 in her bloodline.

Lucas Seger

RC BOOTLEGGER { WS JAMAKIZM
CROWNS ROYAL DARLING
HUBBELLS RED BEAUTY 75 { JP RIO GRANDE
HUBBELLS MISS FAVORITE BEAUTY

Sold for \$ _____

ROUGH JOLT

91



TLBAA: CI311955

PH: 330/3 DOB: 4/21/13

Exposed To: Clear Puff6/9-7/23/18.

Comments: OCV'd. Very gentle cow. White with red speckles. Horn was frozen. Jamakizm—Over Kill—Superman in her pedigree.

Lucas Seger

JOLTER { JUMA
BLAZON KILL
SUPER MOST { SUPER BOWL
GUNNA MOST

Sold for \$ _____

SALTILLOS SUGAR MASTER

92



TLBAA: CI312423

PH: 116 DOB: 3/6/16

Exposed To: MCR New Year 7/1—9/1/18.

Comments: NOT OCV'd. Nice cow, good horns, should have a calf at side by sale.

McCutchan Farms

ANDERS MASTERS D'LYTE { JET MASTER BLACK ANDERS
HORSE SHOE'S D'LYTE
SALTILLOCINNAMONSUGAR { SALTILLO GUNNA 902
CINNAMON SUGAR 742

Sold for \$ _____

SABLES WARMAX 2011 CUTE

93



TLBAA: CI274062

PH: 211 DOB: 2/22/11

Exposed To: NOT EXPOSED

Comments: NOT OCV'd.

Good cow, lots of horn, Blind in one eye but that hasn't affected her production. Last year had two calves—one at side born 12/10/18, & an all black heifer born 1/21/18 that I'm keeping in my herd. Her bull calf born 2/7/17 is selling today also.

McCutchan Farms

WARMAX 1 { GORGEOUS GEORGE ST
WARPAINTS RUBY ST
SABLES ARROW { VIGILANTE MERIT ARROW
SABLE 03

Sold for \$ _____

BOBBETS DOTTIE

94

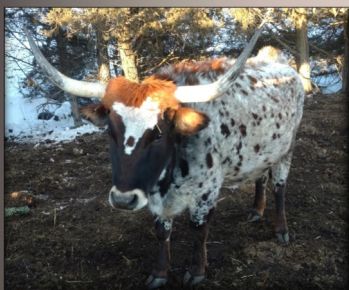

TLBAA: CI315183

PH: 215 DOB: 3/22/15

Exposed To: MR ford Re-mastered 7/1-9/1/18.

Comments: NOT OCV'd.

Nice cow, throws good calves, good horn, pedigree goes back to Warmax 1, Wyoming Warpaint, Texas CowCatcher.

McCutchan Farms

SALTILLO GUNNA 902 { SALTILLO GUNNA 40
SALTILLO SHAREEZ 509

BOBBETS SABLE WARMAX { WARMAX 1
SABLE 03

Sold for \$ _____

TJ JAX FROSTED CACTUS

95



TLBAA: BI94048

PH: 173 DOB: 6/3/17

Comments: Virgin Bull.

Nice, red and white spotted young bull, grandson of Tempter. Toss A Coin—Super Duty—The Shadow in his bloodline.

Todd & Julie Seger

JD CACTUS JAX { TOSS A COIN
DV JOSEPHINE
FROST'N GINGER { TEMPTER
SHADOW SLUSH

Sold for \$ _____

CLEAR PUFF

96



ITLA: 273464

PH: 174/5 DOB: 3/30/15

Comments:

Big, black and white son of Clear Win. Easy to handle, beautiful set of horns will big base growth.

Winchester—Super Bowl—Over Kill—

Overhead in his bloodline.

Lucas Seger

CLEAR WIN { WIN WIN
BOWL OF ROSES
PAPRIKA PUFF { OVER KILL
PAPRIKA

Sold for \$ _____



TLBAA: BI97035
PH: 18/7 **DOB:** 3/27/18
Comments: VIRGIN BULL
Gentle, tri colored , lacy face. Nice base, great lineage.

Shady Creek Longhorns

JD VIRGIL { TOSS-A-COIN
MISS SCARECROW
DV JOSEPHINE { DV MAN A TEE
DV LENA HORNS

Sold for \$ _____



TLBAA: BI97145
PH: 11177 **DOB:** 11/11/17
Comments:
This is Bella's first calf to sell out of her heifer. Bloodline goes back to her Uncle Joes first cows, Ford & Toyota. Saltillo and Tekamah Cowboy breeding.

Bella McCutchan

ANDERS MASTERS D'LYTE { JET MASTER BLACK ANDERS
HORSE SHOE'S D'LYTE
BELLASSALTILLOS FORD 11114 { SALTILLO GUNNA 902
CINNAMON SUGAR 742

Sold for \$ _____



TLBAA: BI97009
PH: 87 **DOB:** 4/30/18
Comments: VIRGIN BULL
Nice, big body, deep rib, long body, nice hip, flashy young bull with a lot of horn for his age. Out of a big 80" horn cow. He would be good for anyone's herd. Questions call Bruce (402) 427-4124

Little Creek Longhorns

RBL SMILEY { WS CUPID
SHE'S A FARVORITE
SPURS SOUTHERN JET II { SPUR 101/1
SOUTHERN JET

Sold for \$ _____

MR MAXIMUM FREEZE

101



TLBAA: BI96182
PH: 117 **DOB:** 2/7/17
Comments: Nice, black and white bull, good disposition. Shown by halter in the Nebraska State Fair last year. Mother also sells today. She has lots of horn, good disposition.

McCutchan Farms

ANDERS MASTERS D'LYTE { JET MASTER BLACK ANDERS
 HORSE SHOE'S D'LYTE
 SABLES WARMAX 2011 CUTE { WARMAX 1
 SABLES ARROW

Sold for \$ _____

SALTILLO BLAZE 53

102



TLBAA: BI96912
PH: 53 **DOB:** 3/14/15
Comments: With his females in our herd, we are letting him go. A good breeder and well behaved. Zigfield—R T Diamond Blast in his bloodline.

Pine Crest

SALTILLO BLAZE 53 { SLTILLO GUNNA 902
 SALTILLO BLAZETTE 908
 SALTILLO LIZ 81 { SALTILLO ZACK 8
 SALTILLO LICORICE 68

Sold for \$ _____

TERMS AND CONDITIONS

BIDDING: Each animal will be sold to the highest bidder with reserve.

BIDDING DISPUTES: The auctioneer in charge will settle any dispute as to bids & his decision on such matters will be final.

TERMS: Terms of the sale are cash or check to the clerk at the end of the sale made payable to N.T.L.A.

CERTIFICATES: Buyer is responsible for transfer of TLBAA/ITLA certificate of registration. Transfer papers will be furnished by the seller to the purchaser on each lot in the sale.

HEALTH: All sale cattle must pass these requirements to sell in this state & most other states. Health papers must be within 30 days of the sale. All health papers will indicate: a USDA Official ID Tag #, Preg Status-120 days+, (or a current TRIC tested negative official documentation for the bull), Calf at side or Unexposed, TRIC test for ALL bulls 12 months and older and Virgin bull annotated, OCV. Inter-state health papers will be furnished for each animal over 6 months of age.

BUYERS: Each purchaser should check with their state veterinarian regarding regulations in their state-if additional health requirements are needed it is at the buyers expense.

ANNOUNCEMENTS: Any changes from information of any kind will be announced from the auction box & such announcements shall take precedence.

GUARANTEE: All animals sold are guaranteed by owners. Females vet checked safe with calf or calf at side, are considered breeders. Pregnancy checked 30 days preg-with veterinarian signature. All guarantees are between buyer & seller.

POSSESSION: Immediately after the animal is sold, it becomes the sole risk & responsibility of the buyer thereof. But possession cannot be obtained by him until payment is made. Buyer must make arrangements for care of stock until removed.

LIABILITIES: All persons who attend the sale, do so at their own risk, & the N.T.L.A. assumes no liability, legal of otherwise, for any accidents to either persons or animals that may occur. Liability of consigned animals is the responsibility of the owner until sold.

CONTRACT: The above terms & guarantees shall constitute a contract between buyer & seller of each animal sold.

CONSIGNORS: All commissions will be charged 7% on the final bid whether they are "NO SALE" or "SOLD".

SAFE TRAVELS!

Thank You

Nebraska Texas Longhorn Sale
for utilizing Hired Hand Live.

*For instructions on how to use
Hired Hand Live please see the pages
in the front of your sale catalog.*

ARE YOU UTILIZING ALL OF THE FREE SERVICES WE OFFER?



**CONTACT US TODAY
IF WE CAN ASSIST YOU
IN ANY OF THESE AREAS.**

HIREDHANDSOFTWARE.COM

A herd of longhorn cattle is grazing in a field of tall grass. The sky is blue with scattered white clouds. The cattle are of various colors, including brown, black, and white. The text is overlaid on the left side of the image.

NEBRASKA TEXAS LONGHORN ASSOCIATION

11900 SOUTH 12TH STREET

ROCA, NE 68430